VISIT…

LANZAROTE Caliente.COM

PIANO / VOCAL / GUITAR

# COUNTING STARS

RECORDED BY

# ONE REPUBLIC

ON MOSLEY RECORDS • WORDS AND MUSIC BY RYAN TEDDER

SONY/ATV MUSIC PUBLISHING LLC

EXCLUSIVELY DISTRIBUTED BY
HAL•LEONARD® CORPORATION
7777 W. BLUEMOUND RD. P.O. BOX 13819 MILWAUKEE, WI 53213

# COUNTING STARS

Words and Music by
RYAN TEDDER

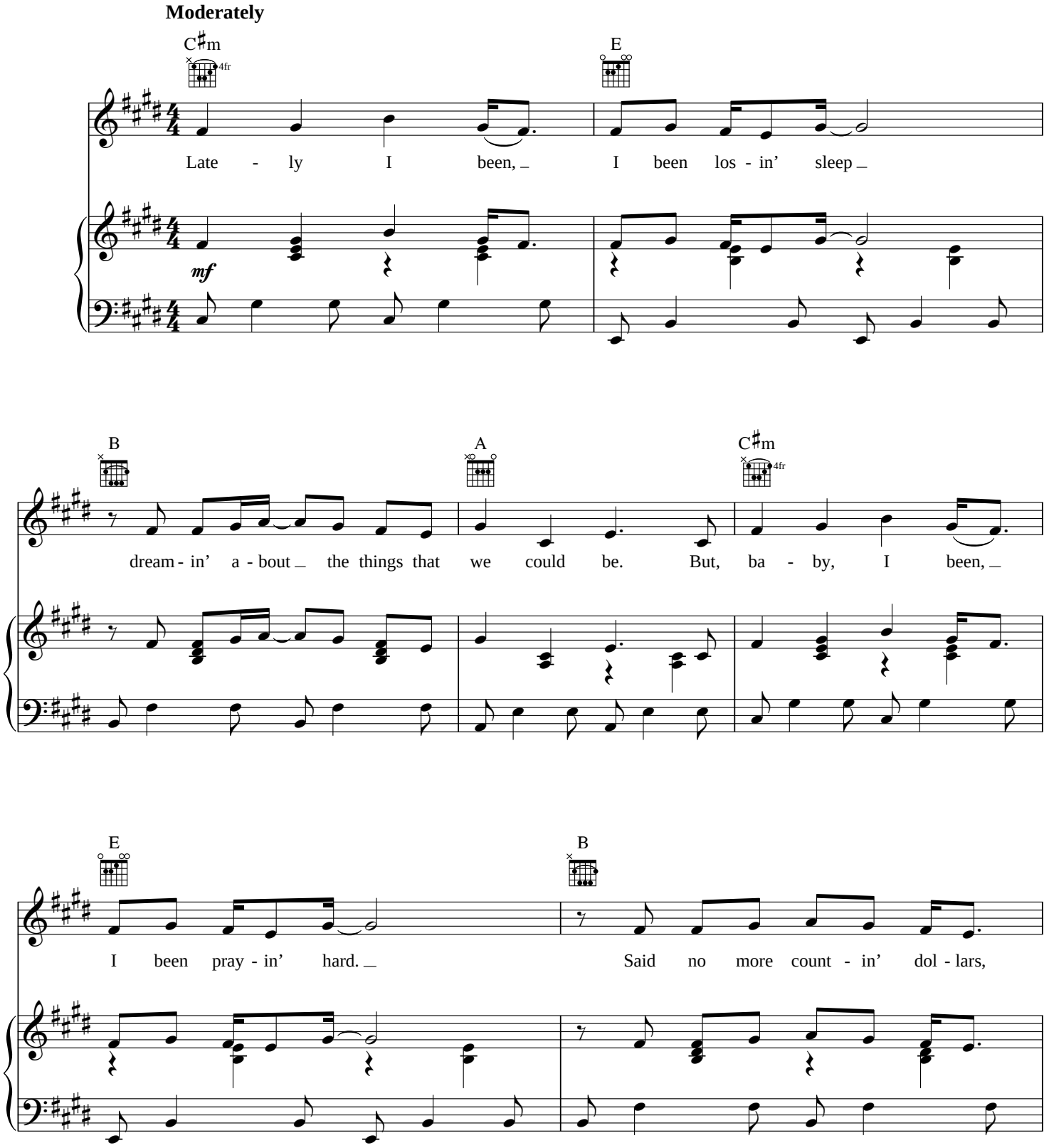


Copyright © 2013 Sony/ATV Music Publishing LLC, Velvet Hammer Music and Midnite Miracle Music
All Rights Administered by Sony/ATV Music Publishing LLC, 8 Music Square West Nashville, TN 37203
International Copyright Secured All Rights Reserved



@lejandro

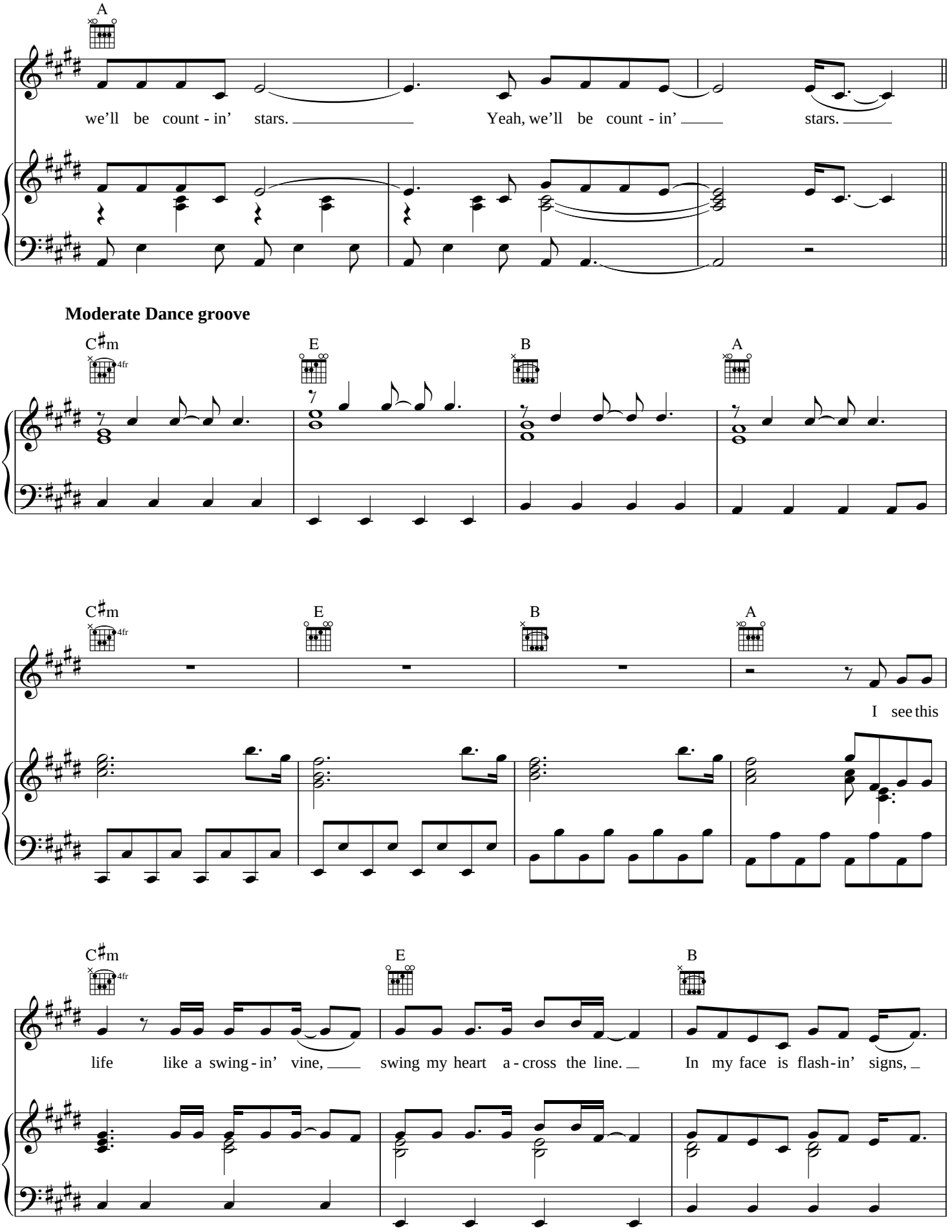
A
we'll be count - in' stars.
Yeah, we'll be count - in'
stars.
Moderate Dance groove
C♯m
4fr
E
B
A
I see this
life like a swing - in' vine,
swing my heart a - cross the line.
In my face is flash - in' signs,



@lejandro

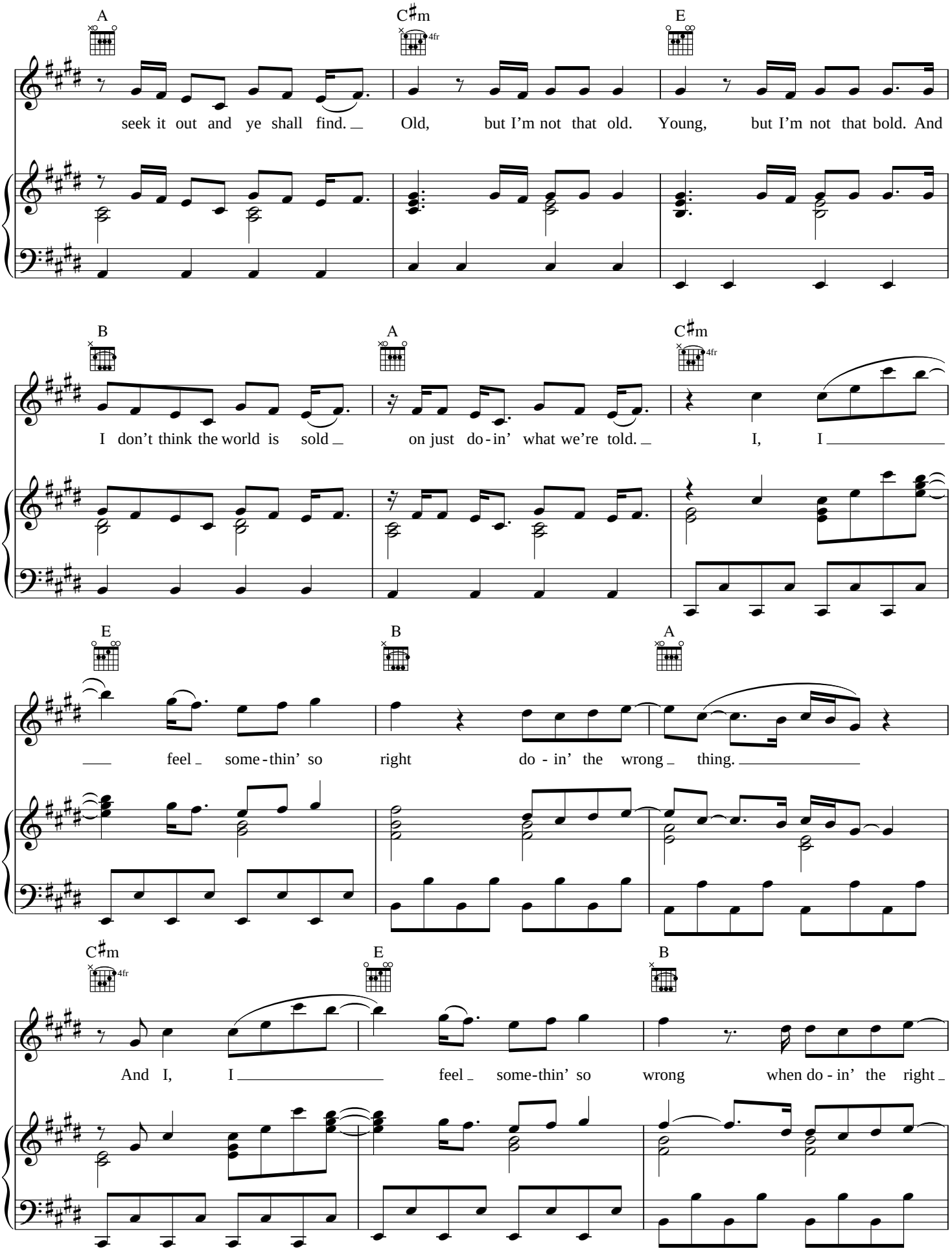
A
C♯m
4fr
E
seek it out and ye shall find. Old, but I'm not that old. Young, but I'm not that bold. And
B
A
C♯m
4fr
I don't think the world is sold on just do-in' what we're told. I, I
E
B
A
feel some-thin' so right do-in' the wrong thing.
C♯m
4fr
E
B
And I, I feel some-thin' so wrong when do-in' the right



@lejandro

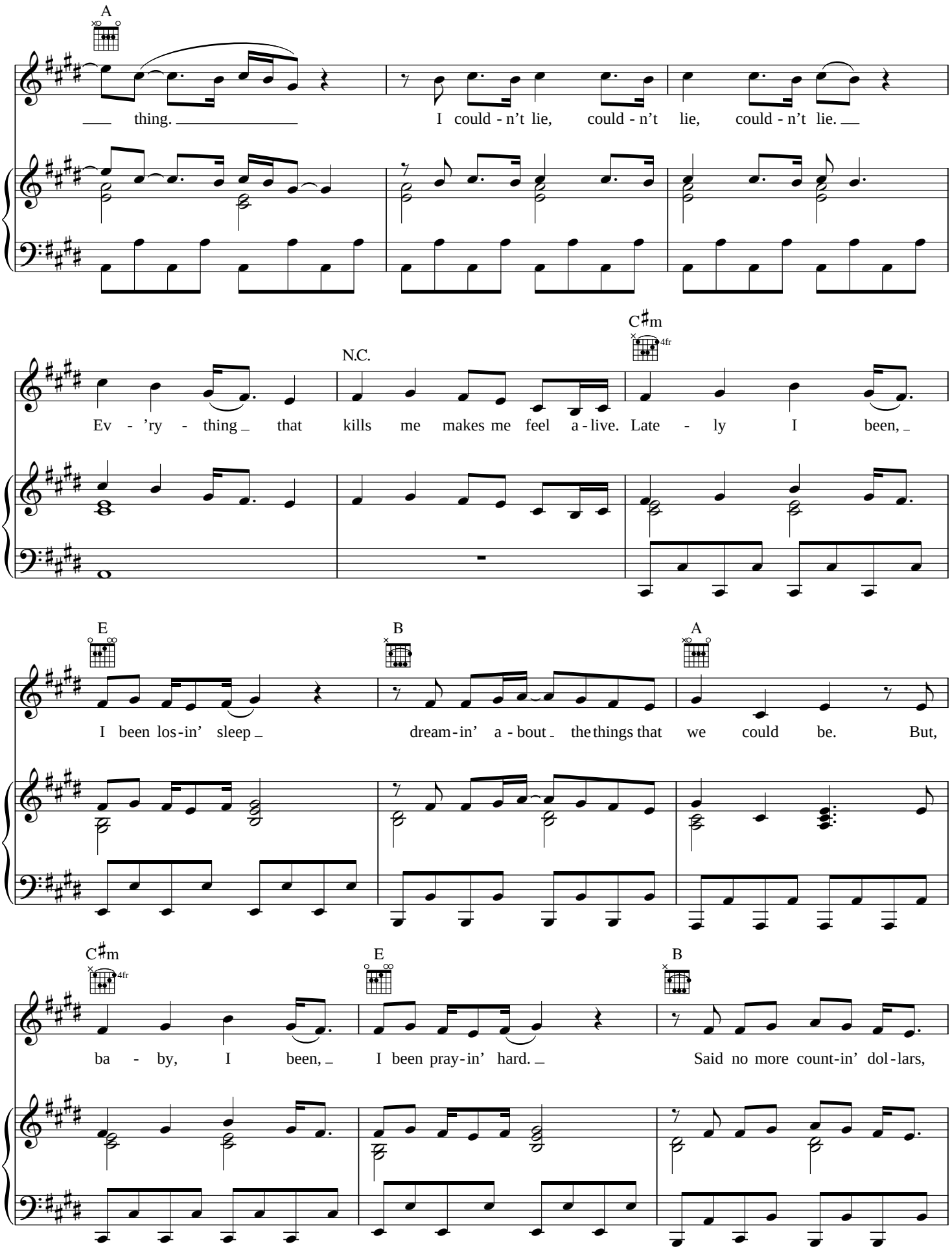
A
thing.
I could - n't lie, could - n't lie, could - n't lie.
N.C.
C♯m
4fr
Ev - 'ry - thing that kills me makes me feel a - live. Late - ly I been,
E
B
A
I been los - in' sleep dream - in' a - bout the things that we could be. But,
C♯m
4fr
E
B
ba - by, I been, I been pray - in' hard. Said no more count - in' dol - lars,



@lejandro

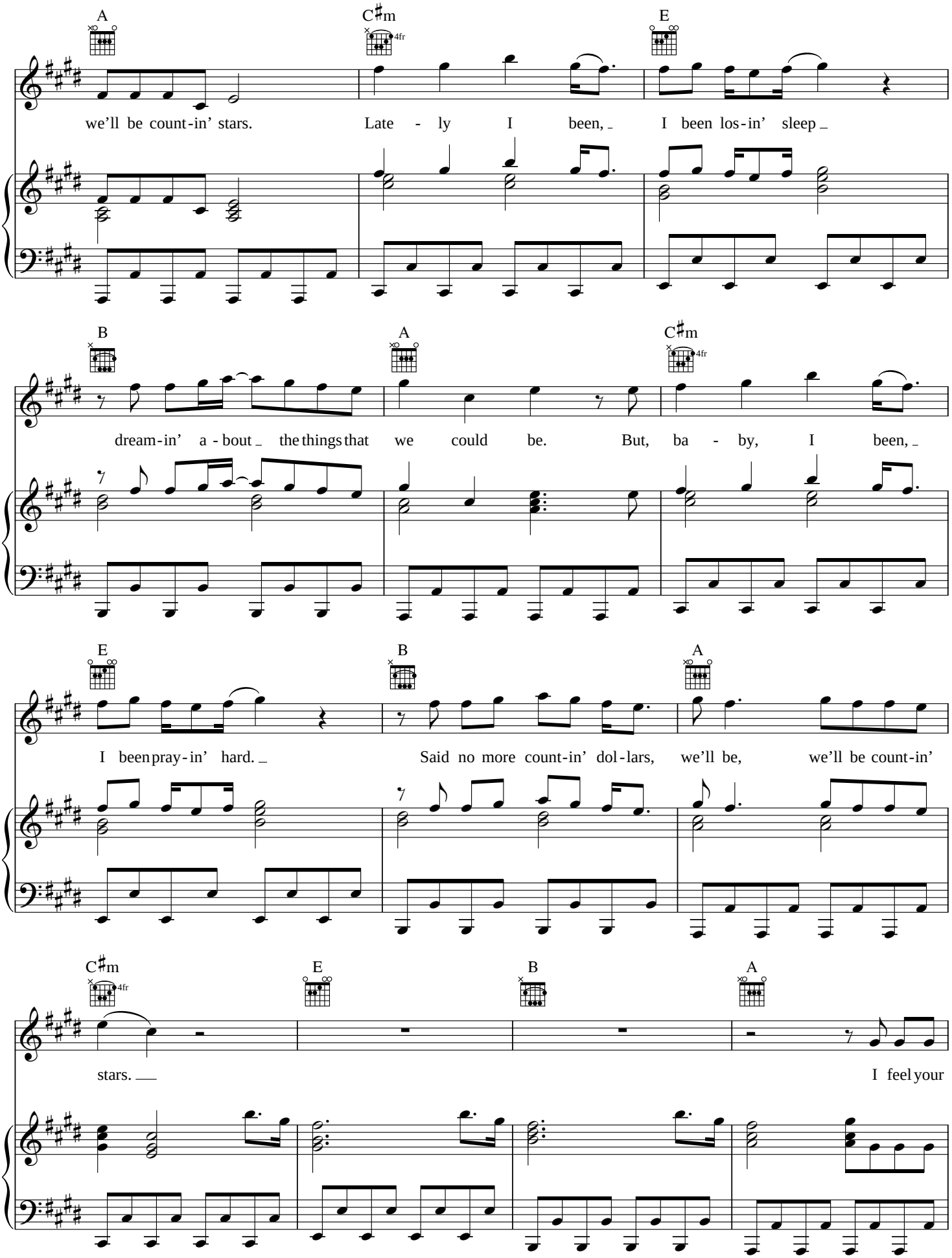
A
C♯m
4fr
E
we'll be count-in' stars.
Late - ly I been,
I been los-in' sleep
B
A
C♯m
4fr
dream-in' a-bout the things that we could be.
But, ba - by, I been,
E
B
A
I been pray-in' hard.
Said no more count-in' dol-lars, we'll be, we'll be count-in'
C♯m
4fr
E
B
A
stars.
I feel your



@lejandro

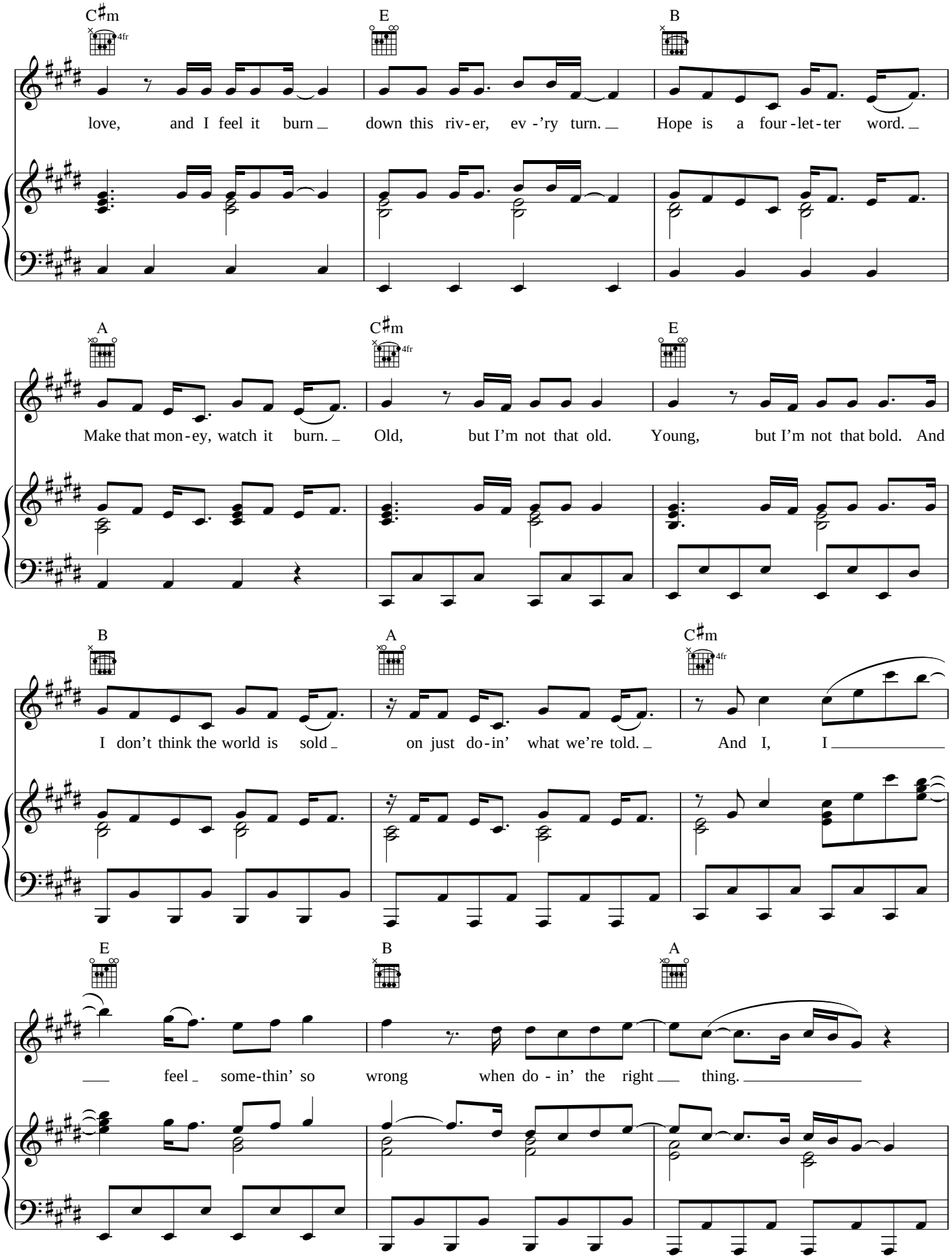
C♯m
4fr
E
B
love, and I feel it burn down this riv-er, ev-'ry turn. Hope is a four-let-ter word.
A
C♯m
4fr
E
Make that mon-ey, watch it burn. Old, but I'm not that old. Young, but I'm not that bold. And
B
A
C♯m
4fr
I don't think the world is sold on just do-in' what we're told. And I, I
E
B
A
feel some-thin' so wrong when do-in' the right thing.



@lejandro

I could - n't lie, could - n't lie, could - n't lie. Ev - 'ry - thing that

N.C. C♯m E

drowns me makes me wan - na fly. Late - ly I been, I been los - in sleep

B A C♯m

dream - in' a - bout the things that we could be. But, ba - by, I been,

E B A

I been pray - in' hard. Said no more count-in' dol - lars, we'll be count-in' stars.



@lejandro

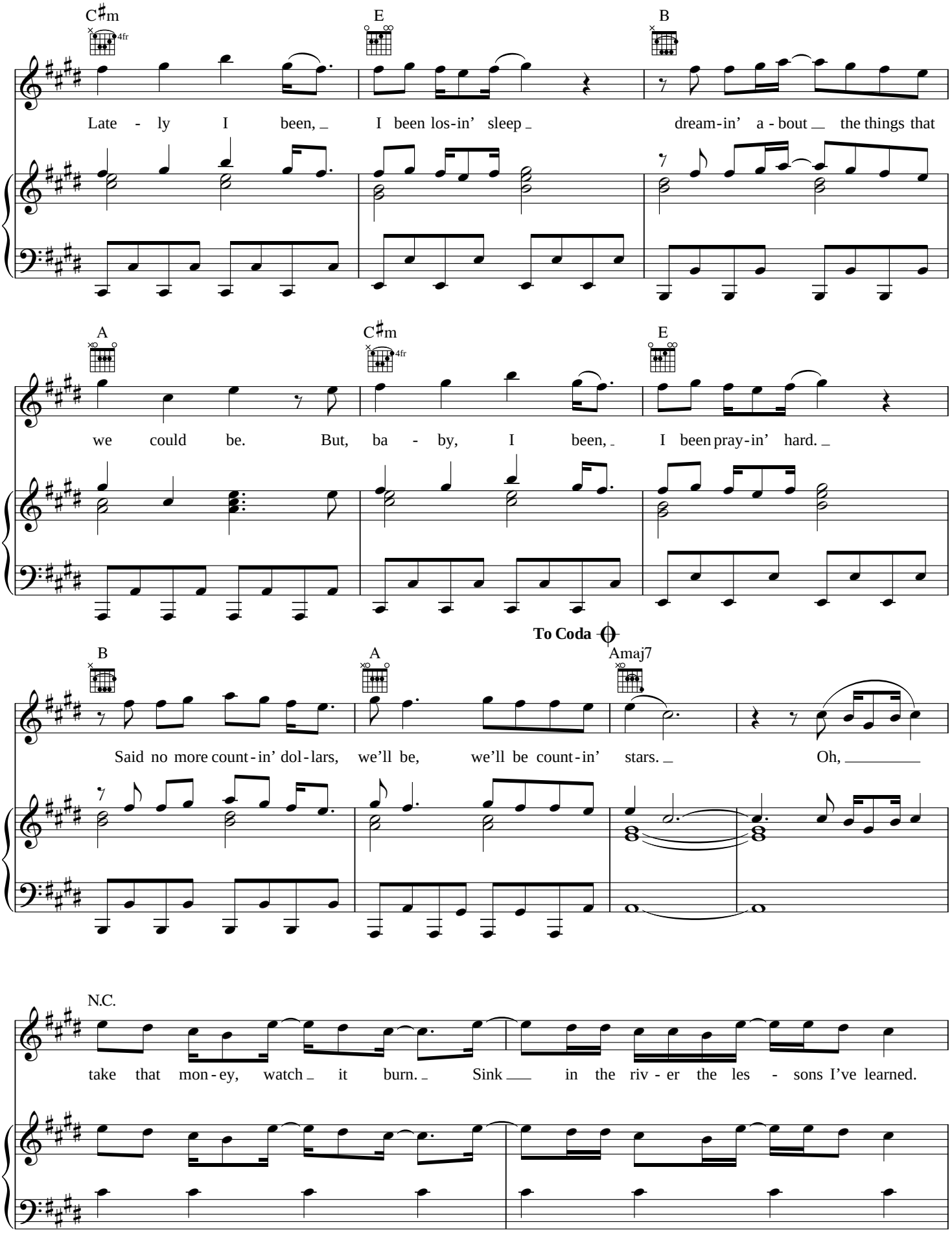
C♯m
4fr
E
B
Late - ly I been, I been los-in' sleep dream-in' a - bout the things that
A
C♯m
4fr
E
we could be. But, ba - by, I been, I been pray-in' hard.
To Coda
B
A
Amaj7
Said no more count-in' dol-lars, we'll be, we'll be count-in' stars. Oh,
N.C.
take that mon-ey, watch it burn. Sink in the riv - er the les - sons I've learned.



@lejandro

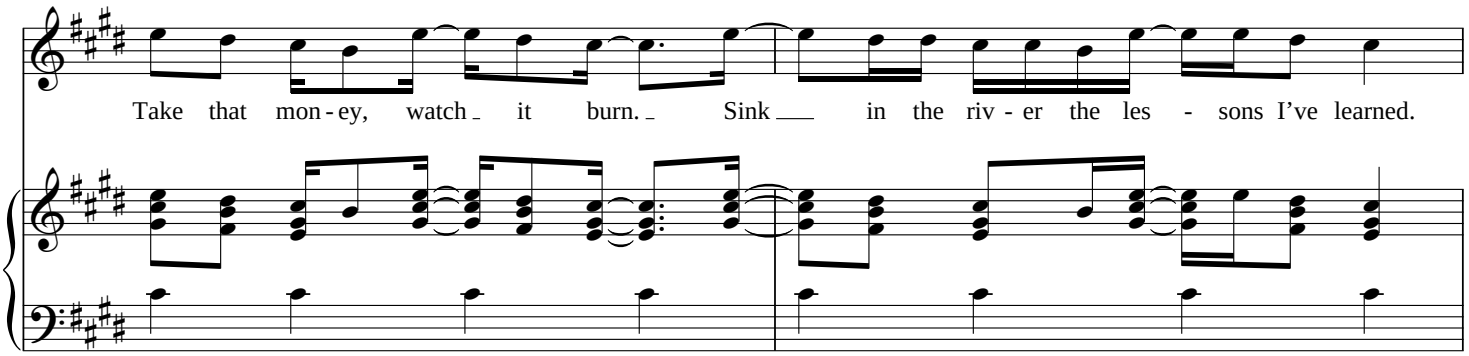
Take that mon - ey, watch it burn. Sink in the riv - er the les - sons I've learned.

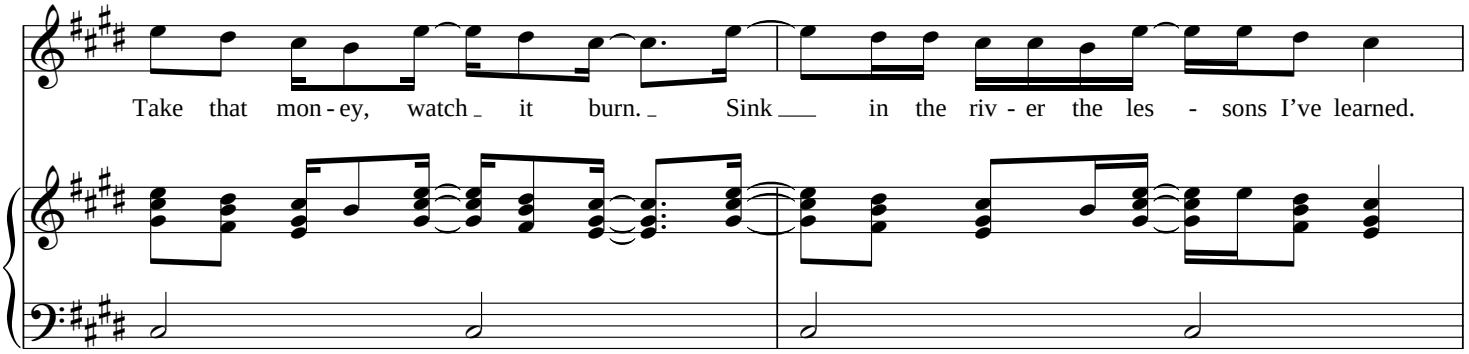
Take that mon - ey, watch it burn. Sink in the riv - er the les - sons I've learned.

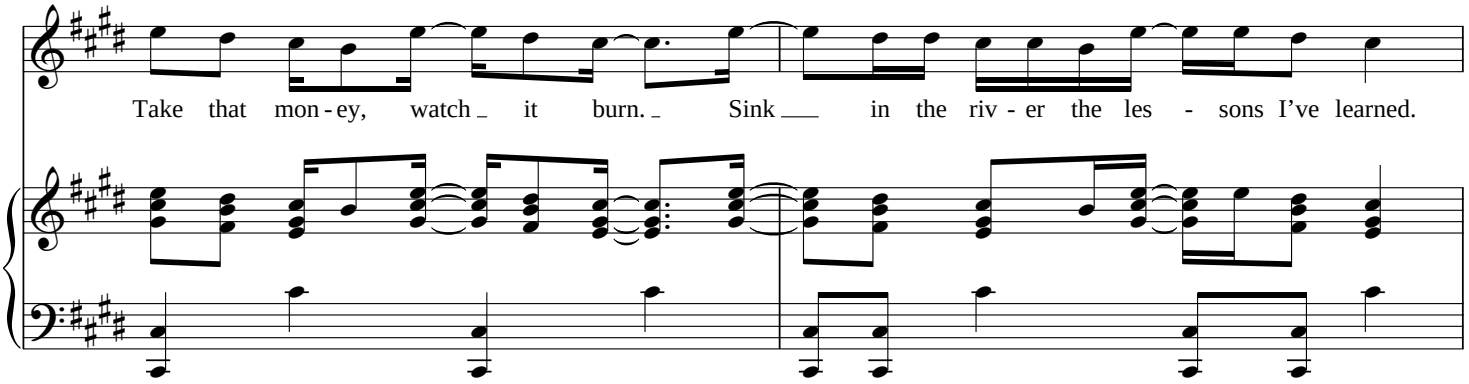
Take that mon - ey, watch it burn. Sink in the riv - er the les - sons I've learned.

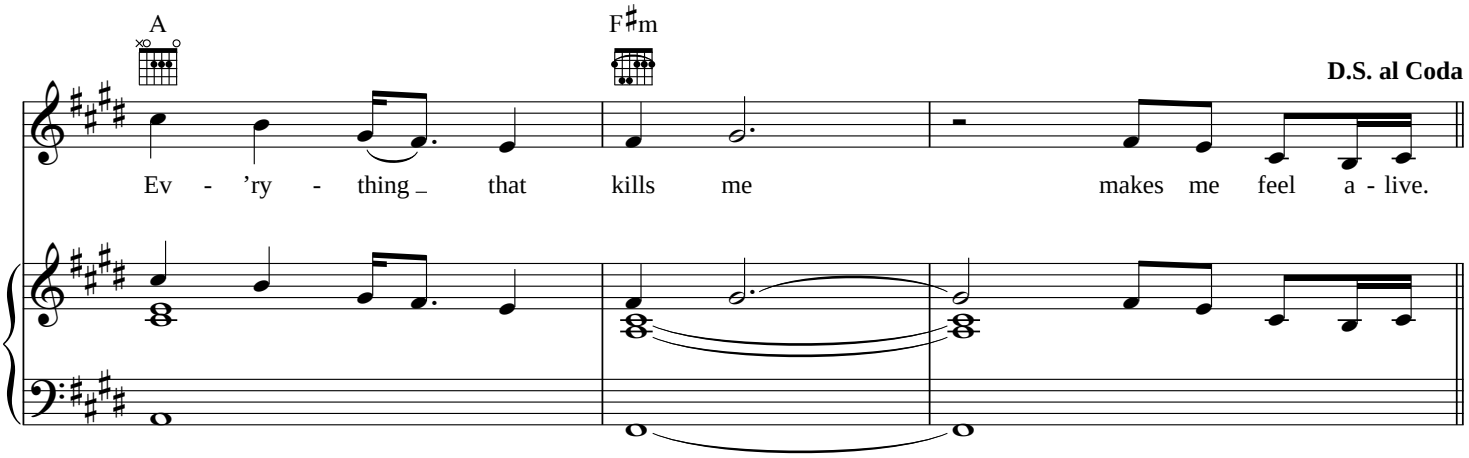
A
F♯m
D.S. al Coda
Ev - 'ry - thing that kills me makes me feel a - live.



@lejandro

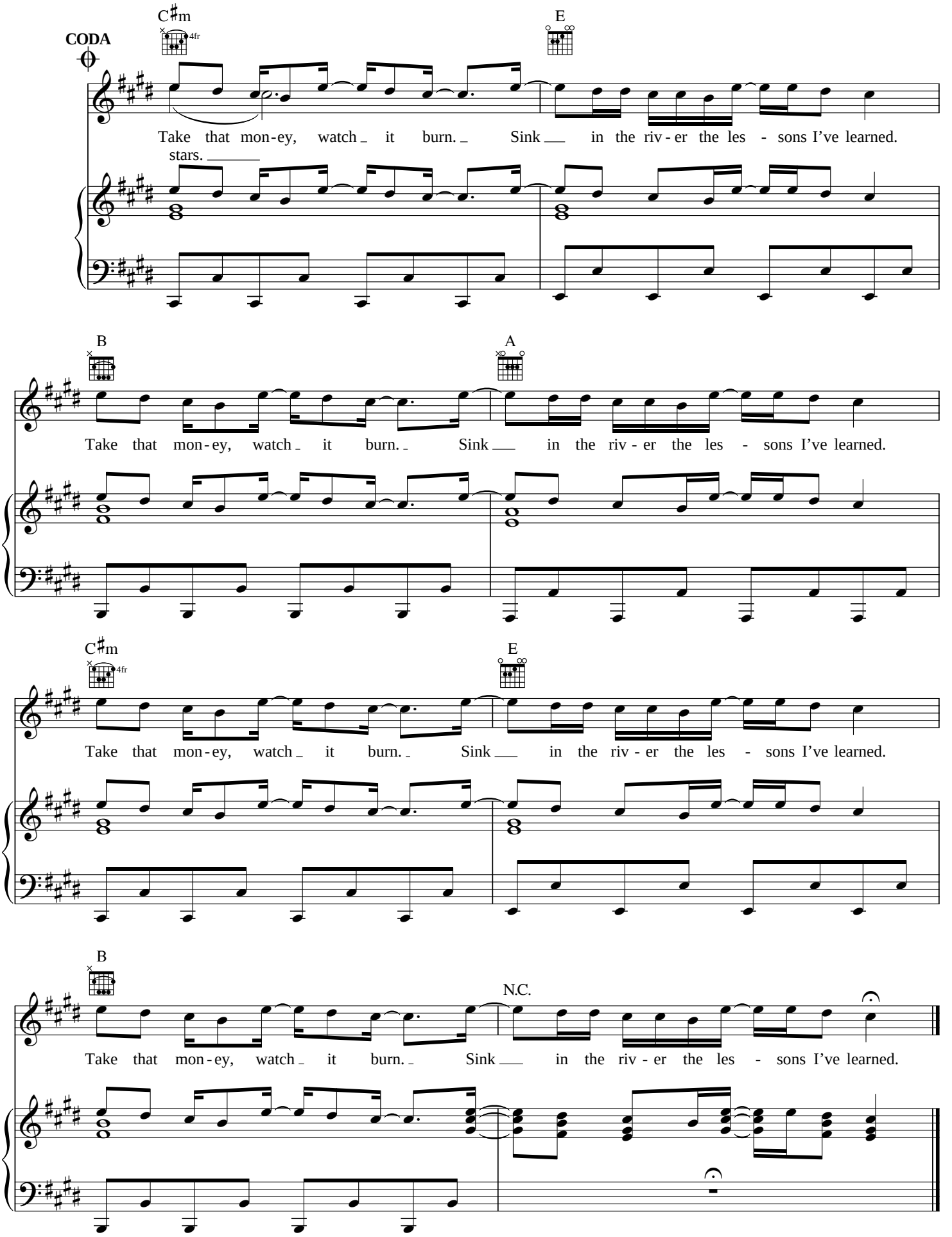
CODA
C♯m
4fr
E
Take that mon-ey, watch it burn. Sink in the riv-er the les - sons I've learned.
stars.
B
A
Take that mon-ey, watch it burn. Sink in the riv-er the les - sons I've learned.
C♯m
4fr
E
Take that mon-ey, watch it burn. Sink in the riv-er the les - sons I've learned.
B
N.C.
Take that mon-ey, watch it burn. Sink in the riv-er the les - sons I've learned.



@lejandro